



# STANLY COUNTY

SMART START'S MEASURES OF IMPACT FISCAL YEAR 2023-24

SMART START PRIORITY INDICATOR PROFILE



# Early Care and Education: Quality-All Children

Indicator	Description	Standard	Result FY 22-23		Result FY 23-24	
PLA40a	<b>Average Star Rating</b> for Children in 1-5 Star Care	Minimum: 4.0 AND 60%	4.45	High Performing	4.40	High Performing
PLA40b	<b>Percent of Children in 4 and 5 star care</b>	High Performing: 4.0 AND 60% for each age group	78.5%	High Performing	88.0%	High Performing

By Age FY23-24

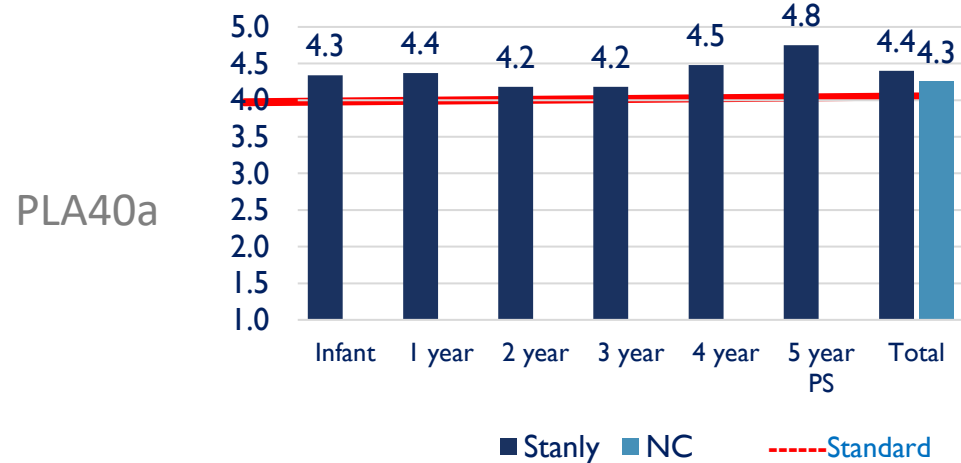

Overall Average Star Rating Trend

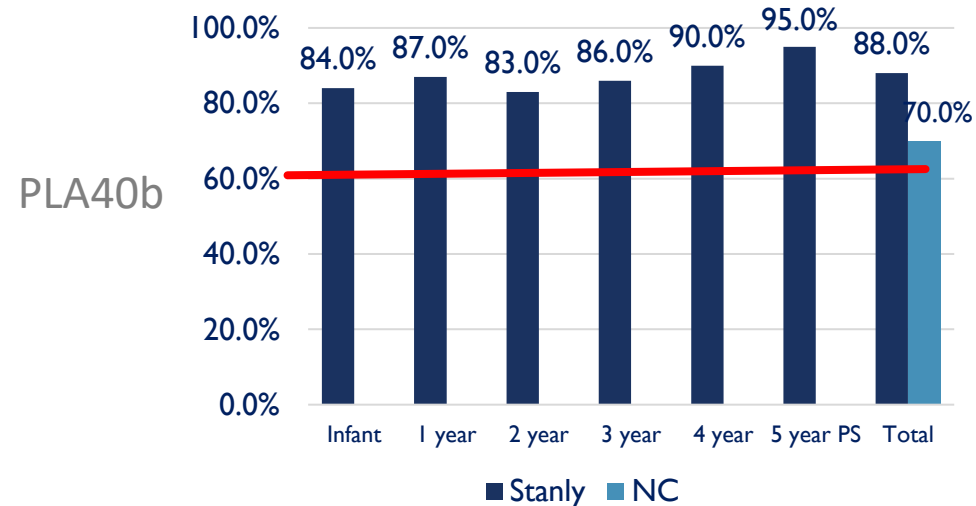
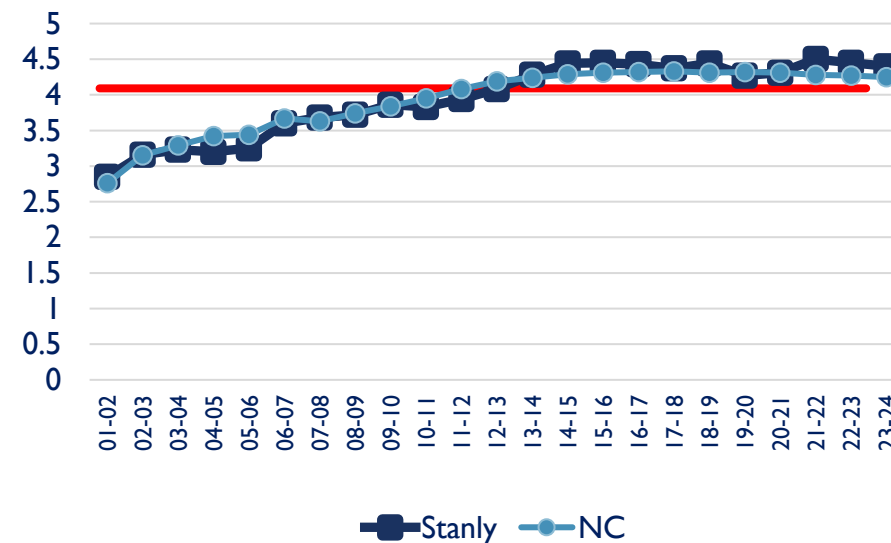

# Early Care and Education: Workforce-Teacher Ed-Centers

Indicator	Description	Standard	Result FY 22-23		Result FY 23-24	
EDU10	Percent of Children Enrolled in 1-5 Star Centers That Have At Least 75% of <b>Lead Teachers with College Degrees</b> (i.e. 7 Lead Teacher Education Points)	Minimum: 50% of children are in sites with 7 lead teacher education points High Performing: 50% of children are in sites with 7 lead teacher education points for age group	60%	Meets Minimum	61%	Meets Minimum

By Age FY23-24

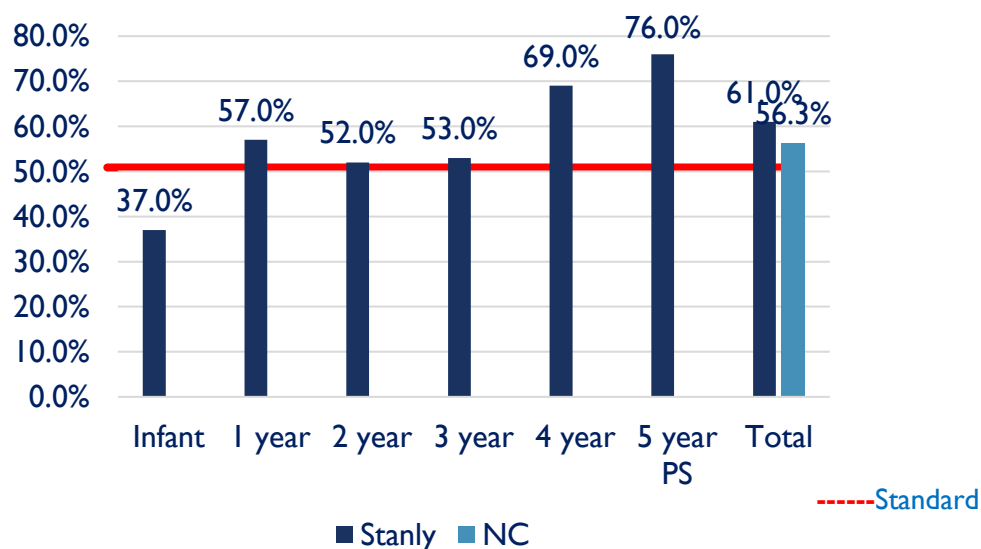

Overall Average Percent Trend

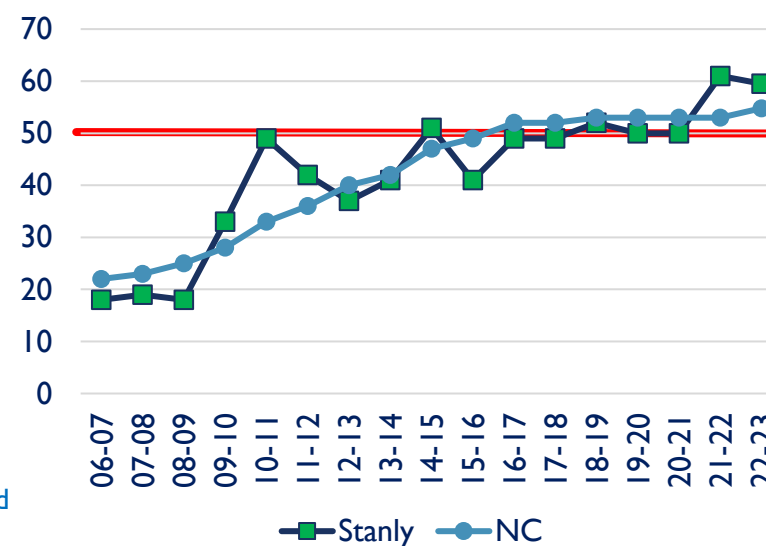

**Education Points:**

All Lead Teachers shall have the NCECC6, its equivalent or a Level I a Level I a Level I or higher certification AND

75% of the Lead Teachers shall have either:

- (1) an AAS degree in ECE/CDI or an AAS degree in any major with 12 semester hours in ECE/CDI and 2 years of full-time verifiable early childhood work experience;
- OR
- (2) a Level 6 or higher certification a Level 6 or higher certification I2 on the ECE scale I3 and 2 years of full- and 2 years of full-time verifiable early childhood work experience

# Early Care and Education: Workforce-Director Ed-Centers

Indicator	Description	Standard	Result FY 22-23		Result FY 23-24	
EDU20	Percent of Children Enrolled in 1-5 Star Centers That Have <b>Directors with College Degrees</b> (i.e. 7 Administrator Education Points)	Minimum: 60% of children are in sites with 7 administrator education points High Performing: 60% of children are in sites with 7 administrator education points for age group	60%	Meets Minimum	66%	Meets Minimum

By Age FY23-24

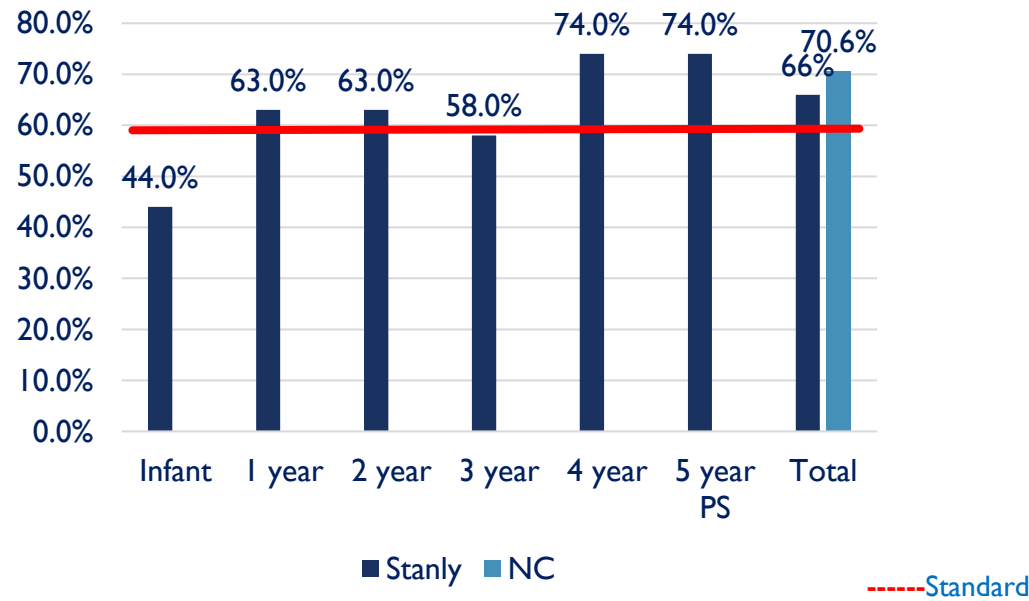

Overall Average Percent Trend

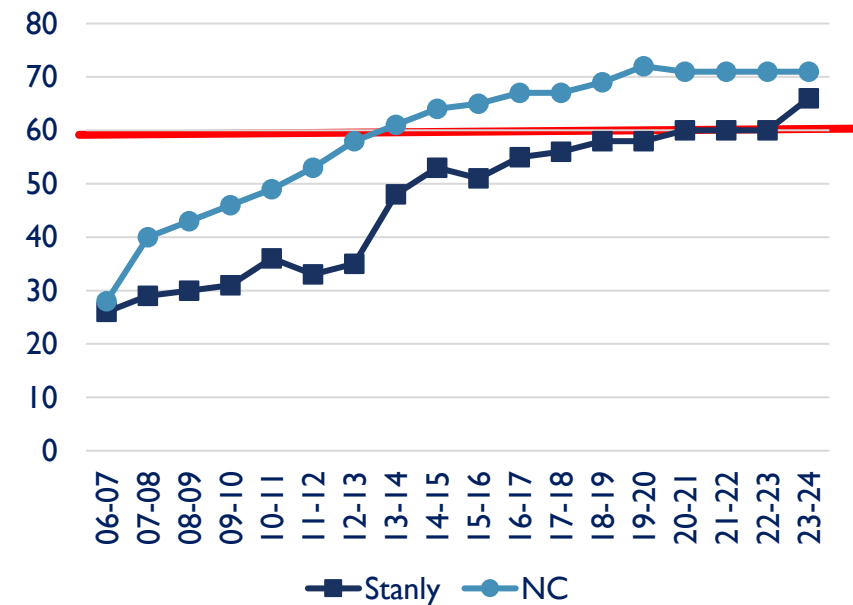

# Family Support Early Literacy

Indicator	Description	Standard	Result FY 2020-22		Result FY 22-23	
FS20	Percent of Parents/Guardians Who Report Reading to Their Children Daily.	Minimum: 75% at least 4 days/week High Performing: 90% at least 4 days/week	59% statewide	Not Met	N/A	TBD

## Outcomes from Smart Start Literacy Programs FY2024

Program	Dolly Parton Imagination Library		
	Prior to Program	After Program Participation	
% of families reporting daily reading to their children	39.2%	58.0%	NC Before 45% After 66%
% of families reporting reading to their children at 3 or more times per week.	53.6%	84.6%	NC Before 62% After 89%

# Family Support – Investigated Abuse/Neglect

Indicator	Description	Standard	Result FY 22-23		Result FY 23-24	
FS30	Percent of children age 0-5 with an investigated report of <b>child abuse/neglect</b> .	>= 5.0% and <12.0% A range has been set based on the distribution of identified children among counties. If the county is outside the range, the partnership will convene meetings to review data	5.4%	Within the range	5.0%	Within the range
		<b>NC</b>	<b>6.0%</b>		<b>6.0%</b>	

2023 Total investigated reports for Stanly = 222  
 2022- 237 investigations

# Health – Early Intervention

Indicator	Description	Standard	Result FY 22-23		Result FY 23-24	
H10a	Percent of children ages 0-2 who receive <b>early intervention</b> or special education services	>= 4.0% and <10.0% A range has been set based on the distribution of identified children among counties. If the county is outside the range, the partnership will convene meetings to review data	4.2%	Within the range	5.0%	Within the range
H10b	Percent of children ages 3-5 who receive <b>early intervention</b> or special education services		5.8%	Within the range	6.0%	Within the range

H10a :Stanly Ages 0-2 Trend Data

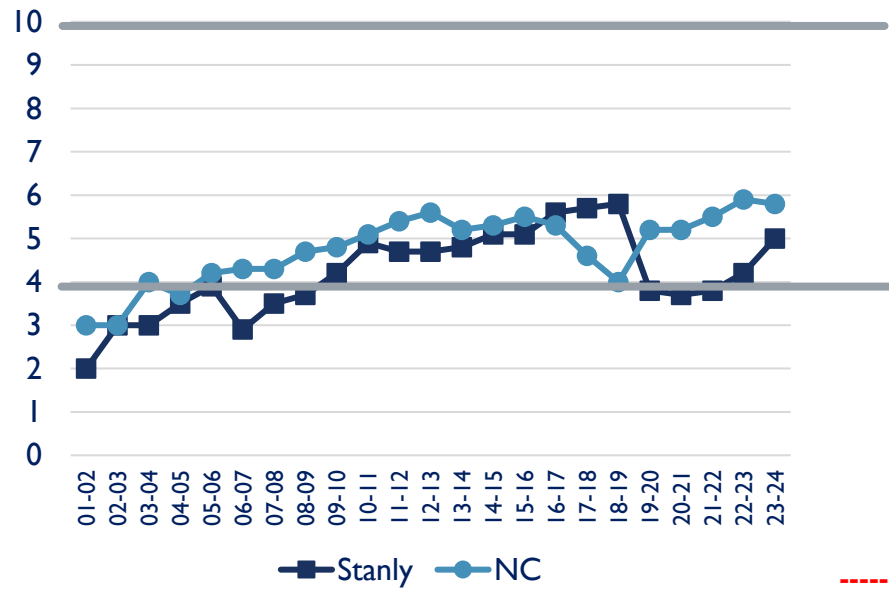

H10b :Stanly Ages 3-5 Trend Data

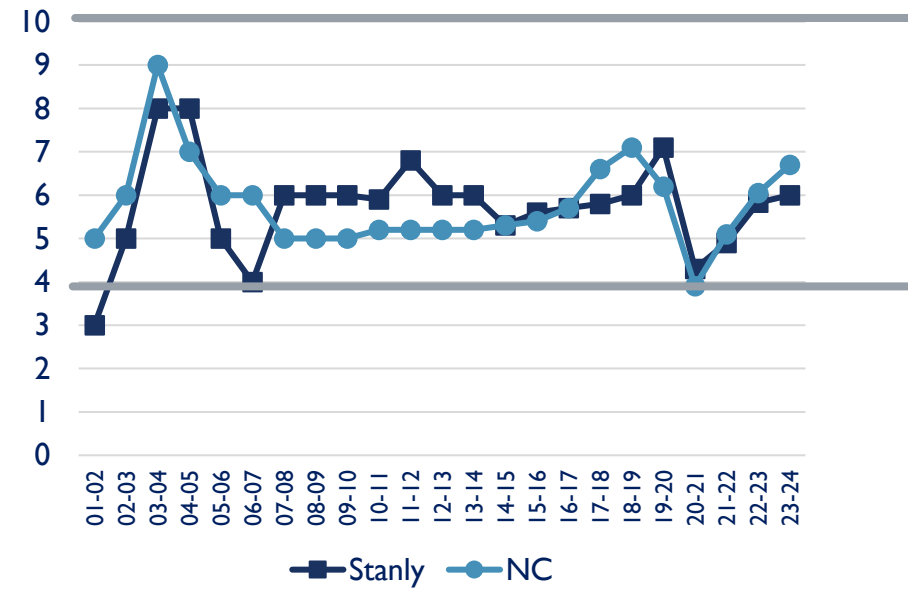

## Concord CDSA Catchment Area 2023

County	Projected Population *		Infant-Toddler Program **	
	Birth through 35 months	Birth through 11 months	# served	% of pop.
Cabarrus	7,943	2,783	462	5.8%
Iredell	5,837	2,037	308	5.3%
Rowan	4,804	1,631	209	5.3%
Stanly	2,013	697	84	4.2%
Union	7,318	2,636	461	6.3%
<b>CDSA Catchment</b>	<b>27,915</b>	<b>9,784</b>	<b>1,571</b>	<b>5.6%</b>
<b>N.C.</b>	<b>357,256</b>	<b>121,300</b>	<b>20,653</b>	<b>5.8%</b>

\* Certified estimate N.C. population as of 7/1/2022. (data from State Data Center downloaded 12/8/2023)

\*\*Infant-Toddler Program count (with IFSP, unduplicated) served July 2022 - June 2023.

# Health – Well Child Checkups

Indicator	Description	Standard	Result FY 22-23		Result FY 23-24	
H20	Percent of Medicaid children age 0-5 receiving well-child checkups.	Minimum: 75% High Performing: 85%	N/A	N/A	86%	High Performing

**NC**

**N/A**

**80.0%**